

# Merino Greasy Wool Statistics

These graphs are based on NZ Wool Testing Authority Ltd certified test results.

However they exclude;

- All Non Merino Wool
- Wools of Overseas origin
- Any test reports or combinations

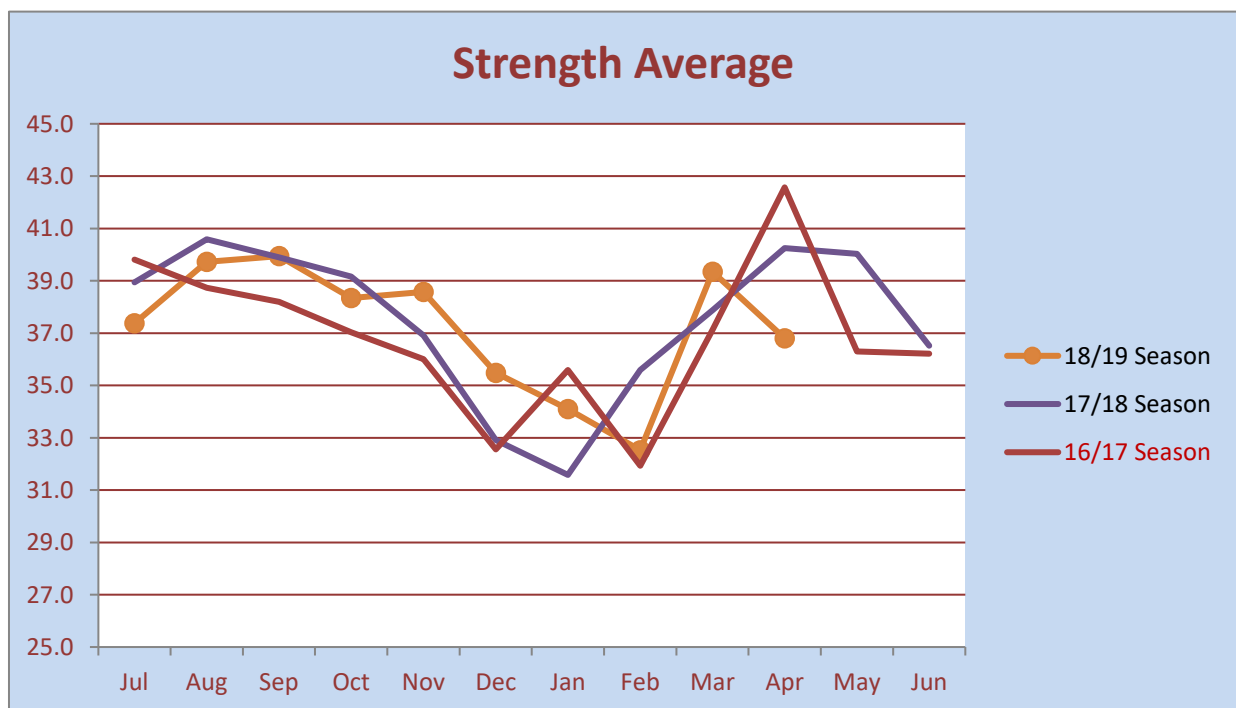
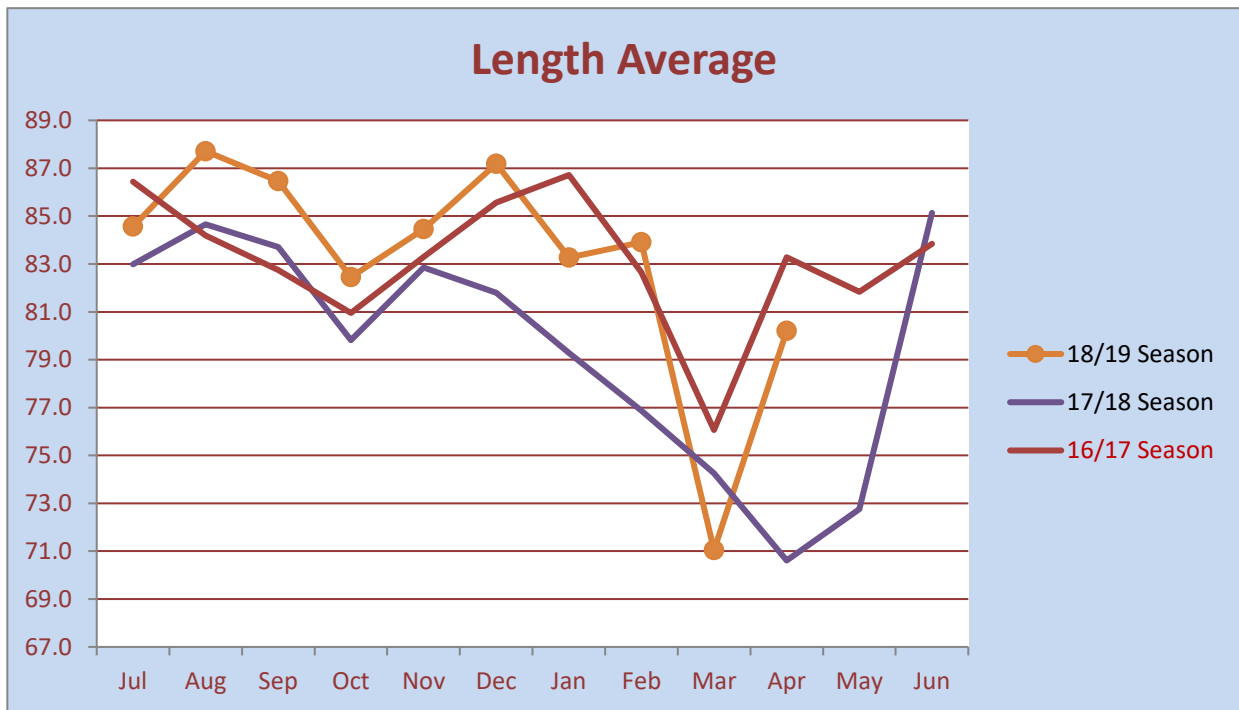

Note: Merino data between December and July may be based on few data points and should be regarded as indicative only.

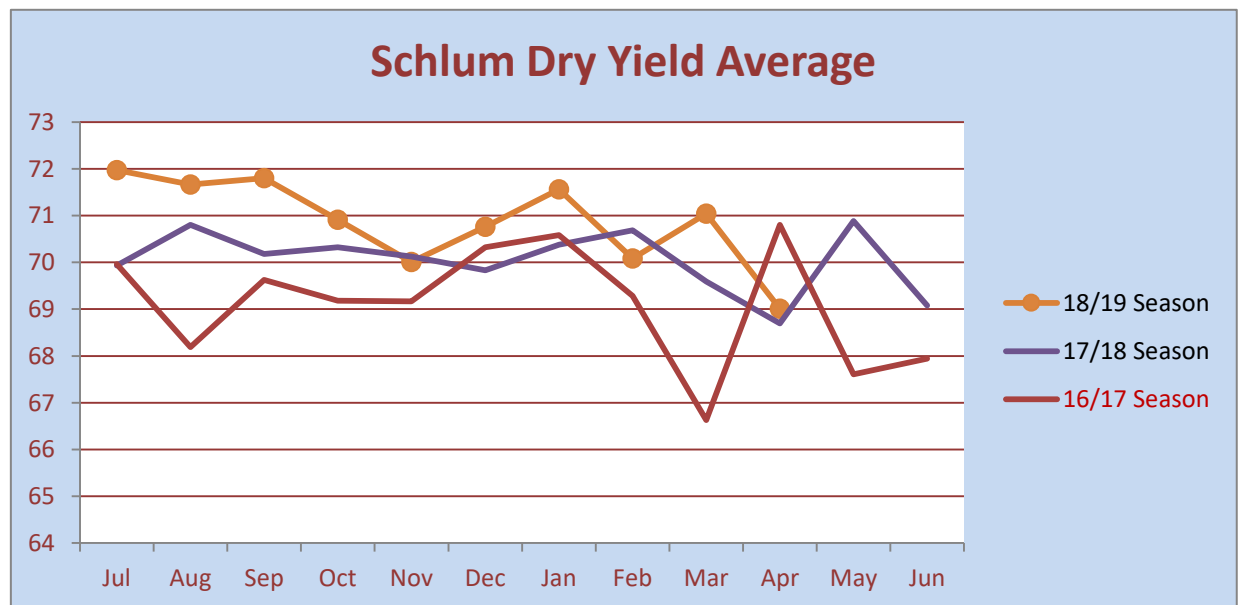
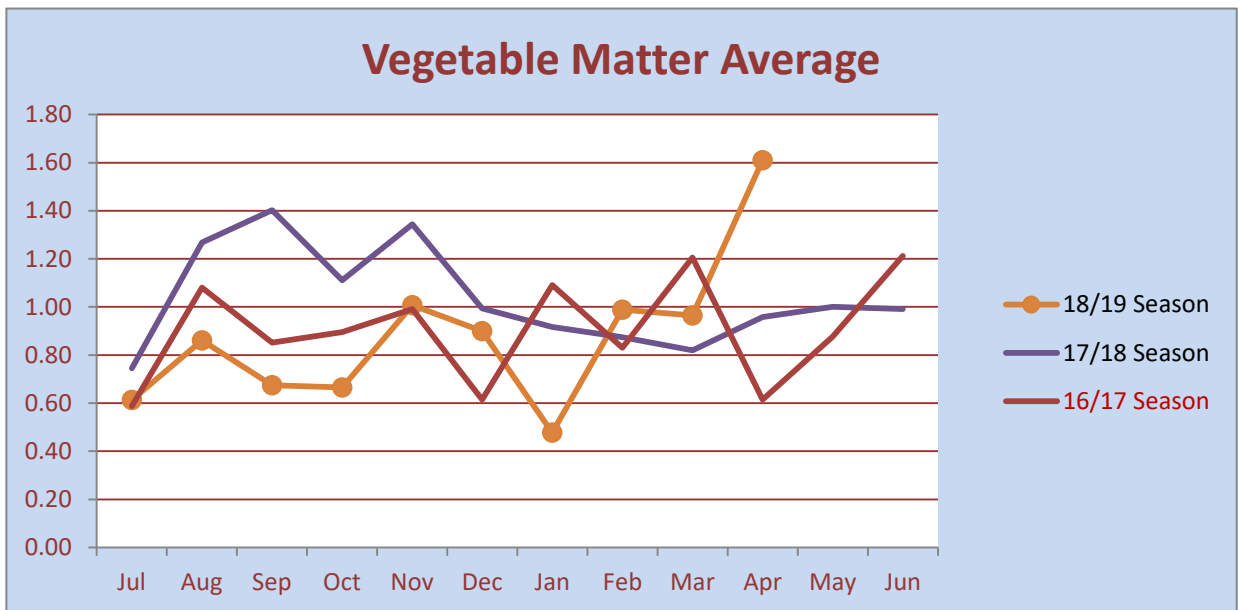
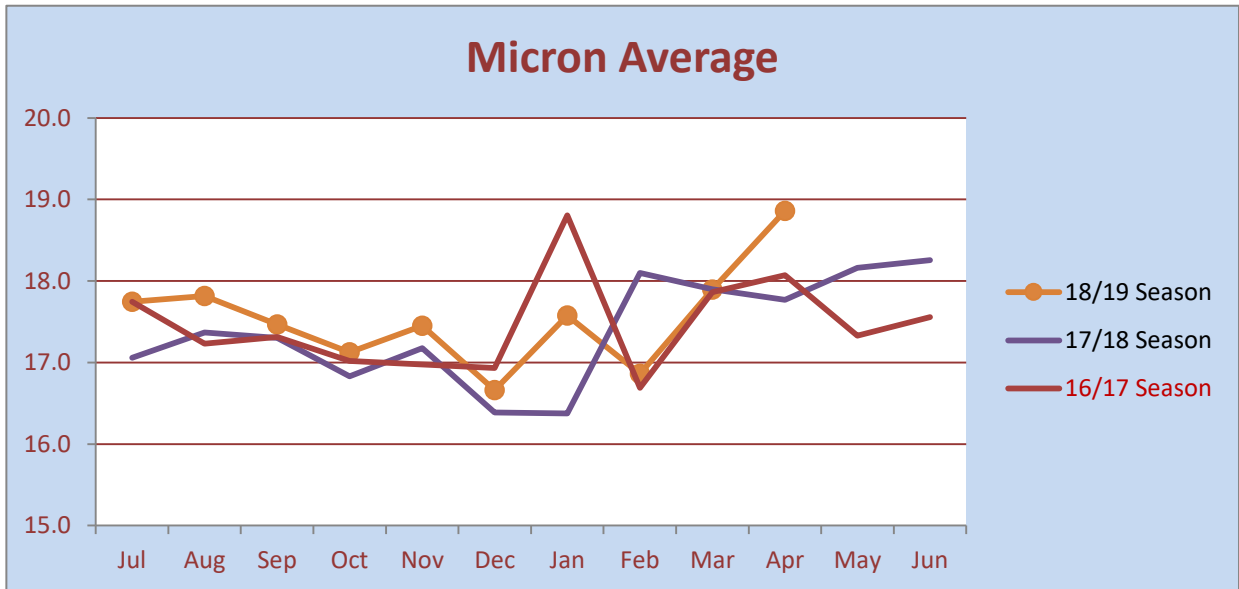

Note: Merino data between December and July may be based on few data points and should be regarded as indicative only.